FORM No. 1.

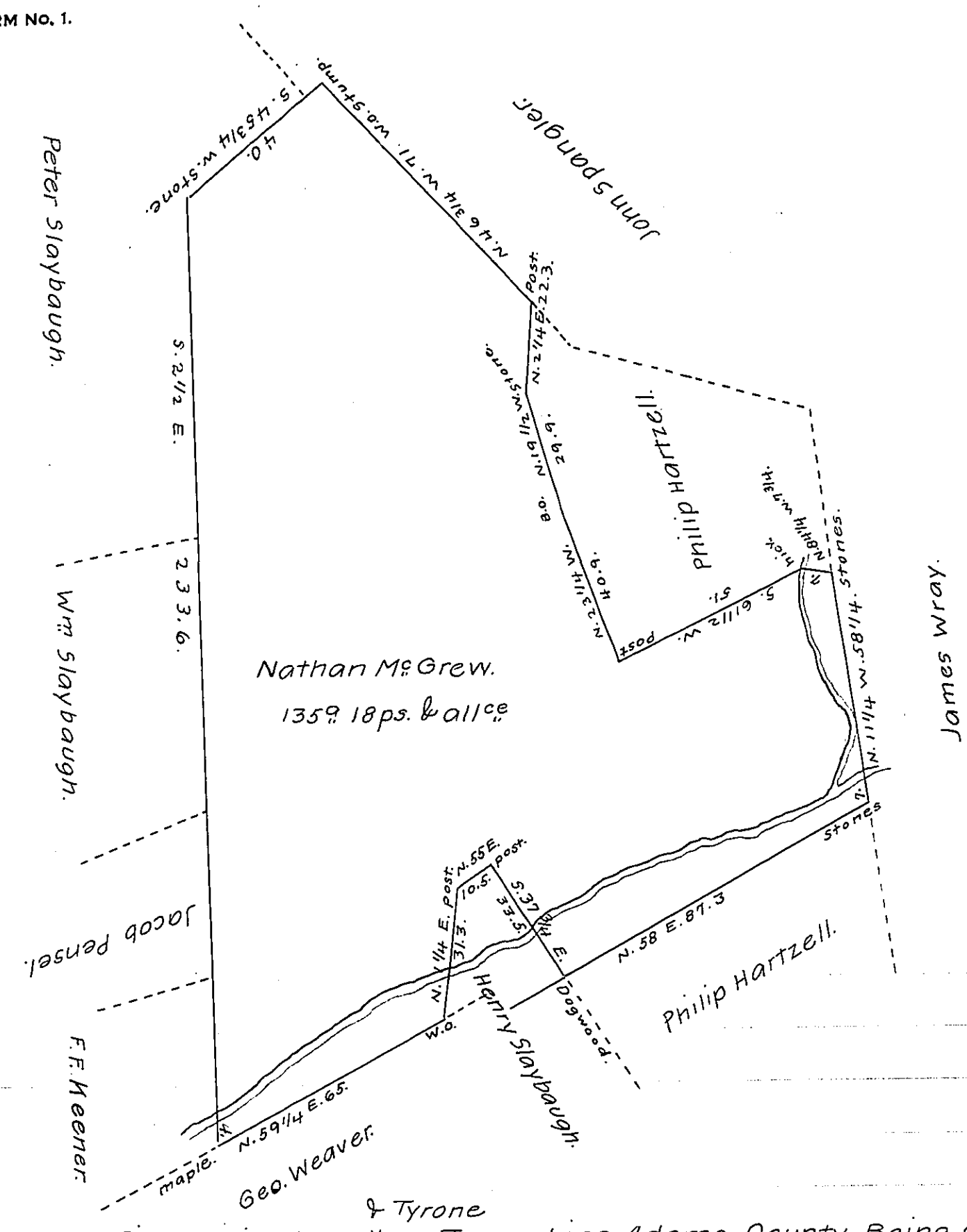

Situate in Manallen & Tyrone Townships Adams County Being part of a tract said to contain 235 17ps. & allce, Surv^d Decr 10th 1766 by Arch^d McClean, D.S by order of Survey No 1196 Dated Sept. 10th 1766 divided off from the residue Feby. 9th 1821 for Henry Slaybaugh containing one hundred & thirty five acres eighteen perches & allce

By Saml Sloan, D.S.

To Jacob Spangler, Esqr,
Surv^r Genl

IN TESTIMONY that the above is a copy of the original remaining on file in the Department of Internal Affairs of Pennsylvania, made comformably to an Act of Assembly approved the 16th day of February 1833, I have hereunto set my hand and caused the Seal of said Department to be affixed at Harrisburg, this nineteenth *day of* March, *1907.*

Secretary of Internal Affairs.